

ELEVATION

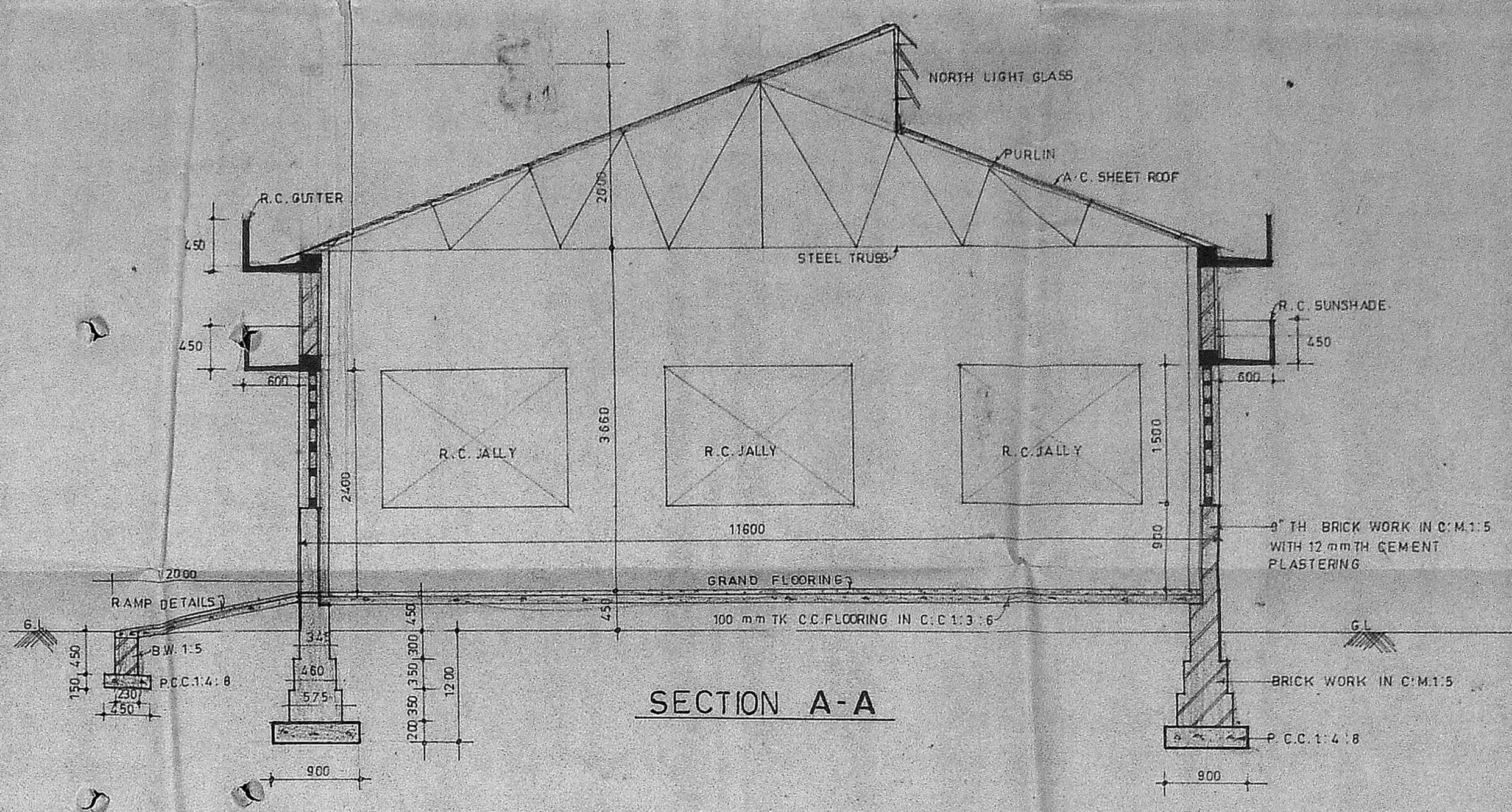

SECTION A-A

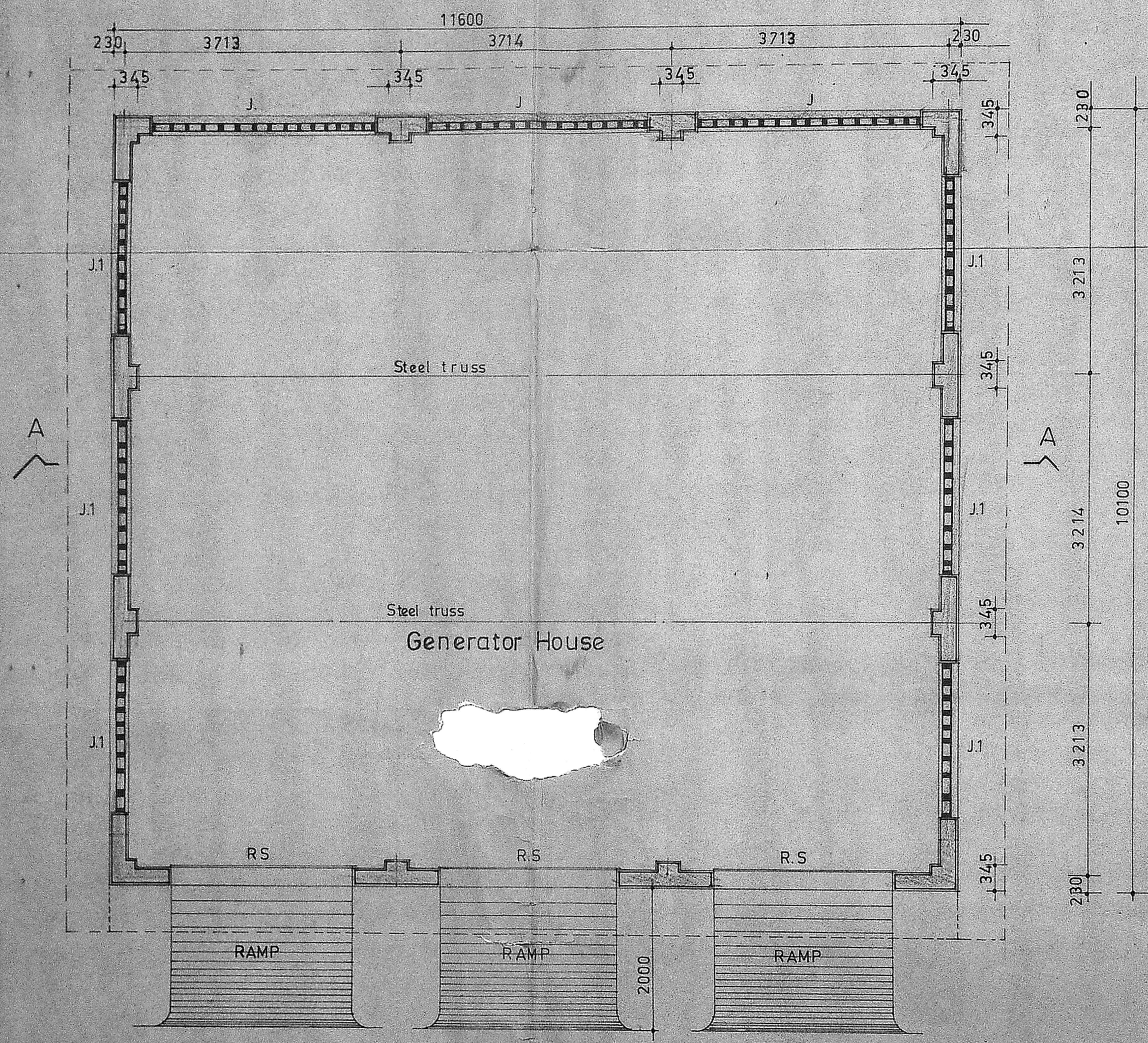

PLAN

Schedule of joinery

R.S. Steel rolling shutter	2400 x 2400
J R.C. Jally	3000 x 1500
J1 R.C. Jally	2000 x 1500

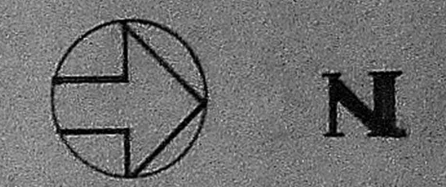

C/PP/244/A/C/89

Planning Clearance No. _____

APPROVED

Subject to the conditions in the official order

R.E.C./77088/89 No. 1 of 1989

FACIT ASIA LIMITED
FOR MEMBERS SECRETARY
MADRAS METROPOLITAN
DEVELOPMENT AUTHORITY
MADRAS

PROPOSED GENERATOR ROOM
PLAN, ELEVATION & SECTION

Drawn : _____ Scale : 1:50
Checked : _____ Date : 7-8-87

For FACIT ASIA LIMITED,
Secretary

DR. C. N. SRINIVASAN
B. Tech. (hons) MS. (III) Ph.D.
Assoc. M./M. Soc. C.E.F. I.E. F.I.V.
REGISTERED ARCHITECT
CA/75/1521
KARPAGAMBAL NAGAR
LUZ - MADRAS-600 004

M/s C.R. Narayana rao,
Architects & Engineers,
LUZ MADRAS-4

*Co-operation of authorities
in the form of surveyor
No 182/2008-1*

B. Tech. (hons) M.S. (III) Ph.D.,
Assoc. M. AM. Soc. C.E.F. I.E. F.I.V.,
Registered Architect

DRG No Dg/2165/87

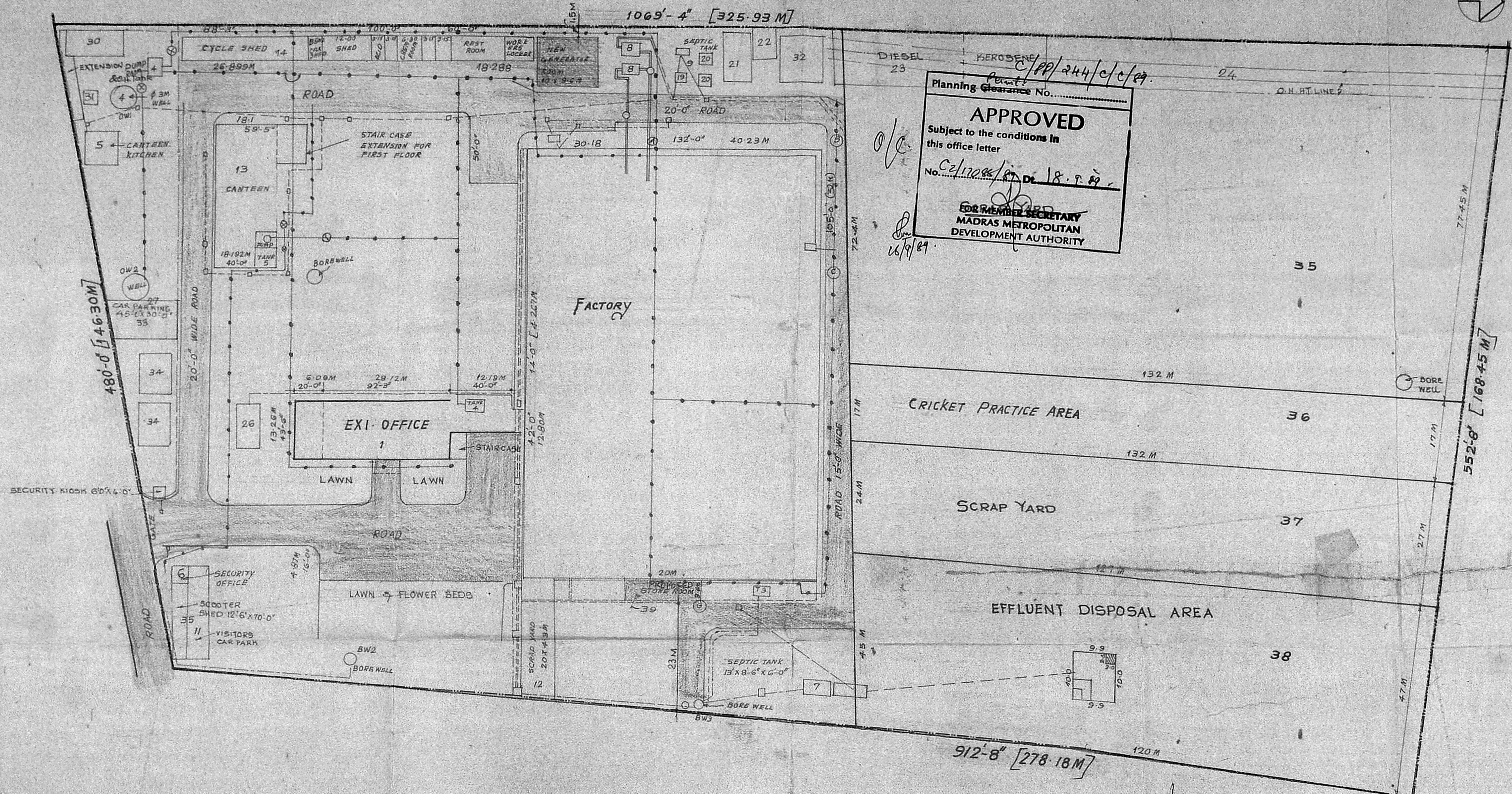
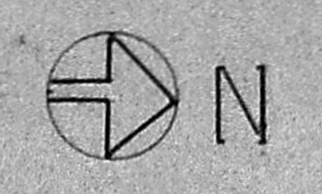

Planning Clearance No. *C/PP/244/c/c/89*
APPROVED
 Subject to the conditions in
 this office letter
 No. *C2/1706/89* Dt. *18.9.89*
 FOR MEMBER SECRETARY
 MADRAS METROPOLITAN
 DEVELOPMENT AUTHORITY

EXISTING BUILDING

1 OFFICE	560.80	= 560.80	17 SEPTIC TANK	= 26.00
2 FACTORY		= 5940.25	18 POND	= 86.50
3 BENZ SHED, ACID & CHEMICAL ROOM SOCIETY OFFICE	238.20		19 PUMP ROOM	= 4.00
REST ROOM WORKERS			20 CYCLONE STRUCTURE	= 24.00
4 WELL AND PUMP ROOM	28.00		21 COMPRESSOR ROOM	= 75.00
5 CANTEEN KITCHEN	56.61		22 DOLE STRUCTURE	= 72.00
6 SECURITY OFFICE	22.25		23 UNDER GROUND DIESEL TANK	= 555.70
7 SEPTIC TANK	11.00		24 O/H LINE	= 1976.40
8 TANKS	43.29		25 DRAINAGE FOR EFFLUENT	= 500.00
9 SEPTIC TANK	80.00		26 SEPTIC TANK	= 72.00
10 SCOOTER SHED	45.75		27 SEEPAGE FOR WELL	= 1458.00
11 VISITORS CAR PARK			28 SEEPAGE FOR SEPTIC TANK	= 2761.60
12 SCRAP YARD	86.0		29 EFFLUENT DISPOSAL	= 3416.40
13 CANTEEN	417.23		30 SCOOTER SHED	= 102.00
14 CYCLE SHED	116.82		31 ROOM FOR CANTEEN BOYS	= 10.00
15 SEPTIC TANK	25.33		32 NEW GENERATOR ROOM	= 3600
16 WELL	16.42		33 CAR PARKING AREA	= 125.00
			34 CAR PARKING AREA	= 148.00

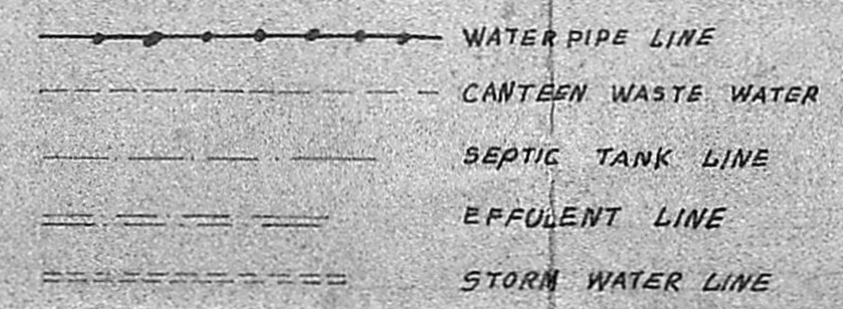

PROPOSED WORK SHOWN THUS:

- ROAD
- BOUNDARY

35 SCRAPYARD	=	9648	50 M
36 CRICKET PRACTICE AREA	=	2244	
37 SCRAP YARD	=	2967	
38 EFFLUENT DISPOSAL AREA	=	5571	
39 PROPOSED STORE ROOM	=	72	
ROADS	=	6522	
TOTAL	=	46220	

For FACIT ASIA LIMITED.
Secretary.

6 NEW GENERATOR ROOM EXTENSION NEAR STORES	8/2/88
5 SPACE FOR BALL BADMINTION COURT INDICATED.	1/2/85
4 PARKING SHED REMOVED NEW LOCATION FOR SCRAP YARDS STAIRCASE AND FIRST FLOOR CANTEEN	6/12/84
3 BENZ CARSHED, ACID AND CHEMICAL ROOM SOCIETY OFFICE ARE ADDED IN PLACE OF GARGE NEW GATE REMOVED.	25/6/84
2 COMPRESSOR ROOM EXTENSION UNDER GROUND DIESEL TANK EXTENSIONS ARE ADDED	24/4/84
1 CANTEEN WASTE WATER SEPTIC TANK LINE AND EFFLUENT LINE ARE ADDED	7/4/85
5. NO ALTERATION / ADDITION	UP DATED ON

**FACIT ASIA LIMITED,
MADRAS
LAY-OUT PLAN**

DRAWN: MN	SCALE: 1/500	CHECKED	DATE 2/6/88
-----------	--------------	---------	-------------

DRG NO: MN 5044 88

M/S. C.R. Narayana rao
ARCHITECTS & ENGINEERS
LUZ, MADRAS-4

B. TECH [HONOR] MS (I.L.E.), ASSOC. MAM, SOC. C.E.
F.I.E. F.I.V. REGD. ARCHITECT